

KEY

- Epping Forest District Council Boundary
- Flood Zone 3b
- Flood Zone 2
- Flood Zone 3a
- Ordinary Watercourses
- Main River
- ◆ Fluvial Flood Incident
- ◆ Surface Water Flood Incident
- ◆ Sewer Flood Incident
- ◆ Groundwater Flood Incident
- ◆ Artificial Flood Incident
- ◆ Other/Unknown Source Flood Incident

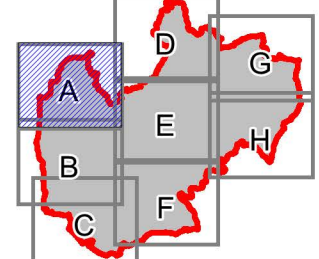

TECHNICAL NOTE

Flood Zone 3b defined based on 1 in 20 year (5% AEP) scenario taking into account the presence of flood defences. Outlines taken from the River Lee Model Maintenance Study, Upper and Middle Roding 105 Modelling Study and Upper and Middle Stort Flood Mapping Model.

1. Where areas have not been modelled, Flood Zone 3b has been defined based on historical flood outlines from 1993 and 2001 as they represented the most extreme flood events of the last 20 years.

Flood Zone 3a defined based on 1 in 100 year (1% AEP) scenario assuming no flood defences are present.

Flood Zone 2 defined based on 1 in 1000 year (0.1% AEP) scenario assuming no flood defences are present.

2. It should be noted that certain locations not shown may be at risk of flooding from other sources. For example, areas susceptible to drainage system inadequacies or localised ponding; areas flooded due to debris blockage or areas adjacent to ordinary watercourses which have not been subject to hydraulic modelling.

INTENDED USE

This mapping is intended to provide a strategic overview of flood risk within Epping Forest District and should not be used to assess flood risk for individual properties

DISCLAIMER

This document has been prepared in accordance with the scope of URS' appointment with its client and is subject to the terms of that appointment. It is addressed to and for the sole and confidential use and reliance of URS' client.

URS accepts no liability for any use of this document (or any model included or referred to herein) other than by its client and only for the purposes for which it was prepared and provided. No person other than the client may copy (in whole or in part) use or rely on the contents of this document, without the prior written permission of the Company Secretary of URS Infrastructure and Environment Ltd. Any advice, opinions, or recommendations within this document should be read and relied upon only in the context of the document as a whole. The contents of this document do not provide legal or tax advice or opinion.

COPYRIGHT

This map is reproduced from Ordnance Survey material with the permission of Ordnance Survey on behalf of the controller of Her Majesty's Stationery Office
 © Crown copyright and database right 2014.
 Unauthorised reproduction infringes Crown copyright and may lead to prosecution or civil proceedings.

DRAWN BY EB	CHECKED BY EG	DATE JULY 2014
SCALE @ A3 1 : 30,000		ISSUING OFFICE London

EPPING FOREST DISTRICT COUNCIL LEVEL 2 SFRA

**STAGE 2 FLOOD MAPPING
FLOOD ZONES AND FLOOD INCIDENTS**

Epping Forest District Council
 Civic Offices
 High Street
 Epping
 Essex, CM16 4BZ

URS Infrastructure & Environment Ltd
 6-8 Greencoat Place
 London, SW1P 1PL
 Tel: (020) 7798 5000

DRAWING NUMBER
FIGURE 3A

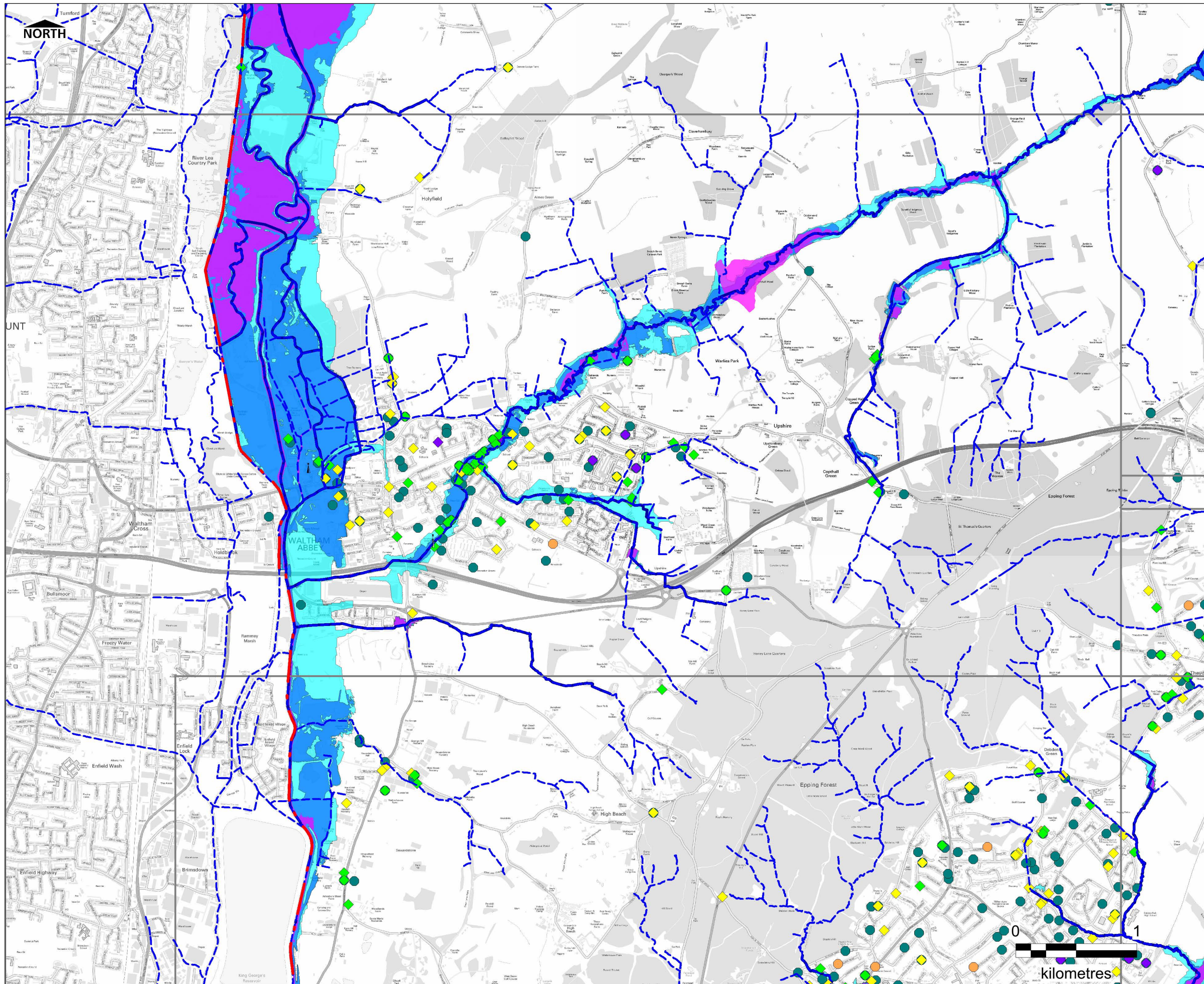

- KEY**
- Epping Forest District Council Boundary
 - Flood Zone 3b
 - Flood Zone 2
 - Flood Zone 3a
 - Ordinary Watercourses
 - Main River
 - ◆ Fluvial Flood Incident
 - ◆ Surface Water Flood Incident
 - ◆ Sewer Flood Incident
 - ◆ Groundwater Flood Incident
 - ◆ Artificial Flood Incident
 - Other/Unknown Source Flood Incident

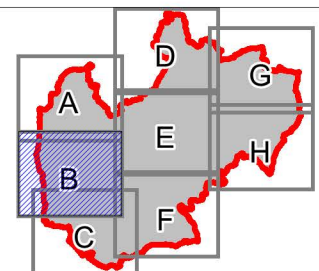

TECHNICAL NOTE

Flood Zone 3b defined based on 1 in 20 year (5% AEP) scenario taking into account the presence of flood defences. Outlines taken from the River Lee Model Maintenance Study, Upper and Middle Roding 105 Modelling Study and Upper and Middle Stort Flood Areas have not been modelled. Flood Zone 3b has been defined based on historical flood outlines from 1993 and 2004 as they represented the most extreme flood events of the last 20 years.

Flood Zone 3a defined based on 1 in 100 year (1% AEP) scenario assuming no flood defences are present.

Flood Zone 2 defined based on 1 in 1000 year (0.1% AEP) scenario assuming no flood defences are present.

2. It should be noted that certain locations not shown may be at risk of flooding from other sources. For example, areas susceptible to drainage system inadequacies or localised ponding; areas flooded due to debris blockage or areas adjacent to ordinary watercourses which have not been subject to hydraulic modelling.

INTENDED USE

This mapping is intended to provide a strategic overview of flood risk within Epping Forest District and should not be used to assess flood risk for individual properties

DISCLAIMER

This document has been prepared in accordance with the scope of URS' appointment with its client and is subject to the terms of that appointment. It is addressed to and for the sole and confidential use and reliance of URS' client. URS accepts no liability for any use of this document (or any model included or referred to herein) other than by its client and only for the purposes for which it was prepared and provided. No person other than the client may copy (in whole or in part) use or rely on the contents of this document, without the prior written permission of the Company Secretary of URS Infrastructure and Environment Ltd. Any advice, opinions, or recommendations within this document should be read and relied upon only in the context of the document as a whole. The contents of this document do not provide legal or tax advice or opinion.

COPYRIGHT

This map is reproduced from Ordnance Survey material with the permission of Ordnance Survey on behalf of the controller of Her Majesty's Stationary Office
 © Crown copyright and database right 2014.
 Unauthorised reproduction infringes Crown copyright and may lead to prosecution or civil proceedings.

DRAWN BY EB	CHECKED BY EG	DATE JULY 2014
SCALE @ A3 1 : 30,000		ISSUING OFFICE London

EPPING FOREST DISTRICT COUNCIL LEVEL 2 SFRA

STAGE 2 FLOOD MAPPING FLOOD ZONES AND FLOOD INCIDENTS

Epping Forest District Council
 Civic Offices
 High Street
 Epping
 Essex, CM16 4BZ

URS Infrastructure & Environment Ltd
 6-8 Greencoat Place
 London, SW1P 1PL
 Tel: (020) 7798 5000

DRAWING NUMBER
FIGURE 3B

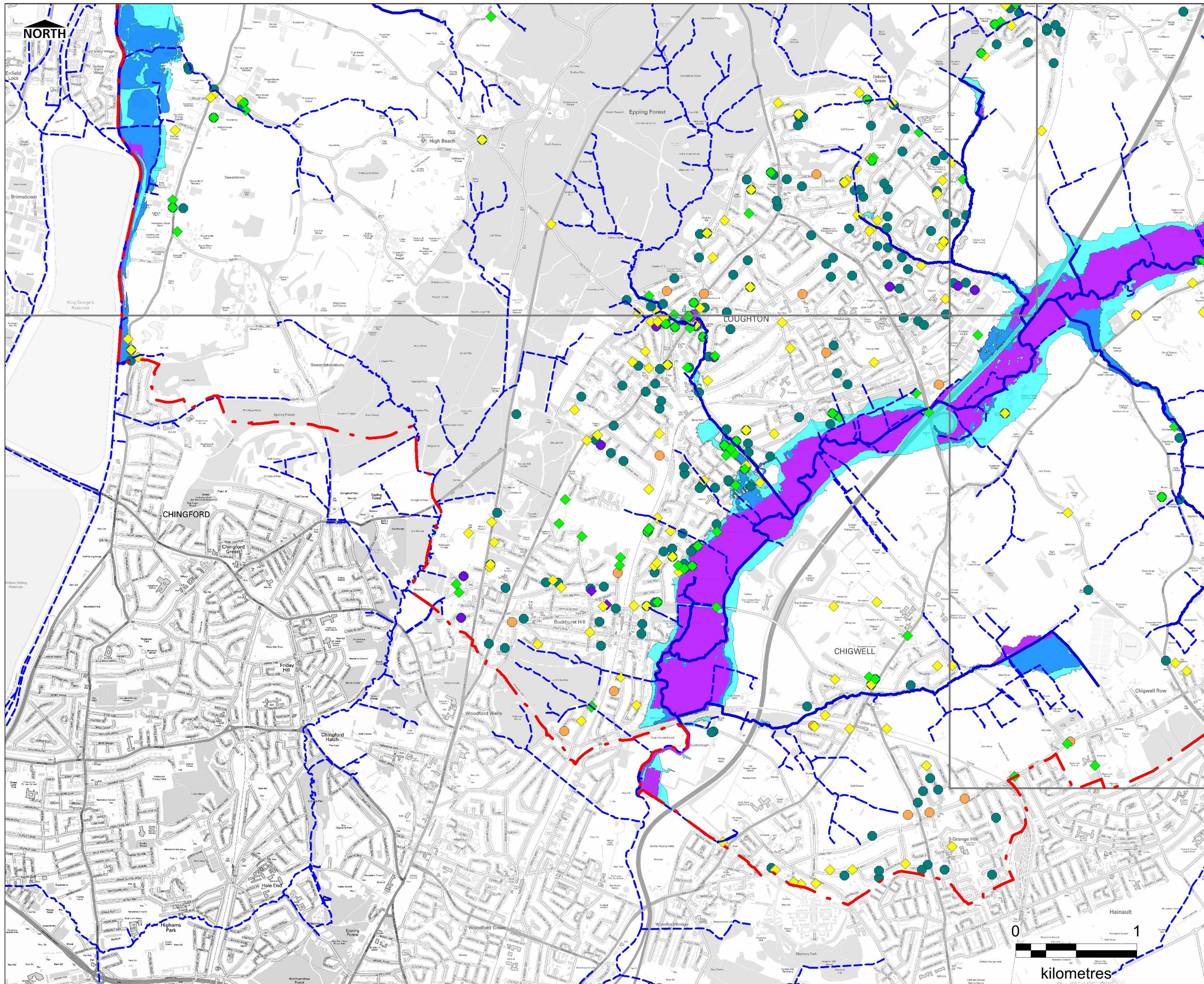

- KEY**
- Epping Forest District Council Boundary
 - Flood Zone 3b
 - Flood Zone 2
 - Flood Zone 3a
 - Ordinary Watercourses
 - Main River
 - ◆ Fluvial Flood Incident
 - ◆ Surface Water Flood Incident
 - ◆ Sewer Flood Incident
 - ◆ Groundwater Flood Incident
 - ◆ Artificial Flood Incident
 - Other/Unknown Source Flood Incident

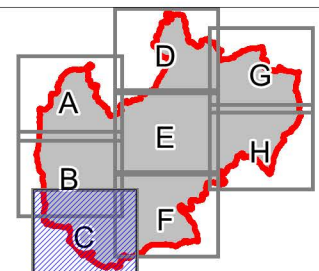

TECHNICAL NOTE

Flood Zone 3b defined based on 1 in 20 year (5% AEP) scenario taking into account the presence of flood defences. Outlines taken from the River Lee Model Maintenance Study, Upper and Middle Roding 105 Modelling Study and Upper and Middle Stort Flood Mapping Model.

1. Where areas have not been modelled, Flood Zone 3b has been defined based on historical flood outlines from 1993 and 2004 as they represented the most extreme flood events of the last 20 years.

Flood Zone 3a defined based on 1 in 100 year (1% AEP) scenario assuming no flood defences are present.

Flood Zone 2 defined based on 1 in 1000 year (0.1% AEP) scenario assuming no flood defences are present.

2. It should be noted that certain locations not shown may be at risk of flooding from other sources. For example, areas susceptible to drainage system inadequacies or localised ponding; areas flooded due to debris blockage or areas adjacent to ordinary watercourses which have not been subject to hydraulic modelling.

INTENDED USE

This mapping is intended to provide a strategic overview of flood risk within Epping Forest District and should not be used to assess flood risk for individual properties

DISCLAIMER

This document has been prepared in accordance with the scope of URS' appointment with its client and is subject to the terms of that appointment. It is addressed to and for the sole and confidential use and reliance of URS' client.

URS accepts no liability for any use of this document (or any model included or referred to herein) other than by its client and only for the purposes for which it was prepared and provided. No person other than the client may copy (in whole or in part) use or rely on the contents of this document, without the prior written permission of the Company Secretary of URS Infrastructure and Environment Ltd. Any advice, opinions, or recommendations within this document should be read and relied upon only in the context of the document as a whole. The contents of this document do not provide legal or tax advice or opinion.

COPYRIGHT

This map is reproduced from Ordnance Survey material with the permission of Ordnance Survey on behalf of the controller of Her Majesty's Stationery Office.

© Crown copyright and database right 2014. Unauthorised reproduction infringes Crown copyright and may lead to prosecution or civil proceedings.

DRAWN BY EB	CHECKED BY EG	DATE JULY 2014
SCALE @ A3 1 : 30,000		ISSUING OFFICE London

EPPING FOREST DISTRICT COUNCIL LEVEL 2 SFRA

STAGE 2 FLOOD MAPPING FLOOD ZONES AND FLOOD INCIDENTS

Epping Forest District Council
Civic Offices
High Street
Epping
Essex, CM16 4BZ



URS Infrastructure & Environment Ltd
6-8 Greencoat Place
London, SW1P 1PL
Tel: (020) 7798 5000



DRAWING NUMBER
FIGURE 3C

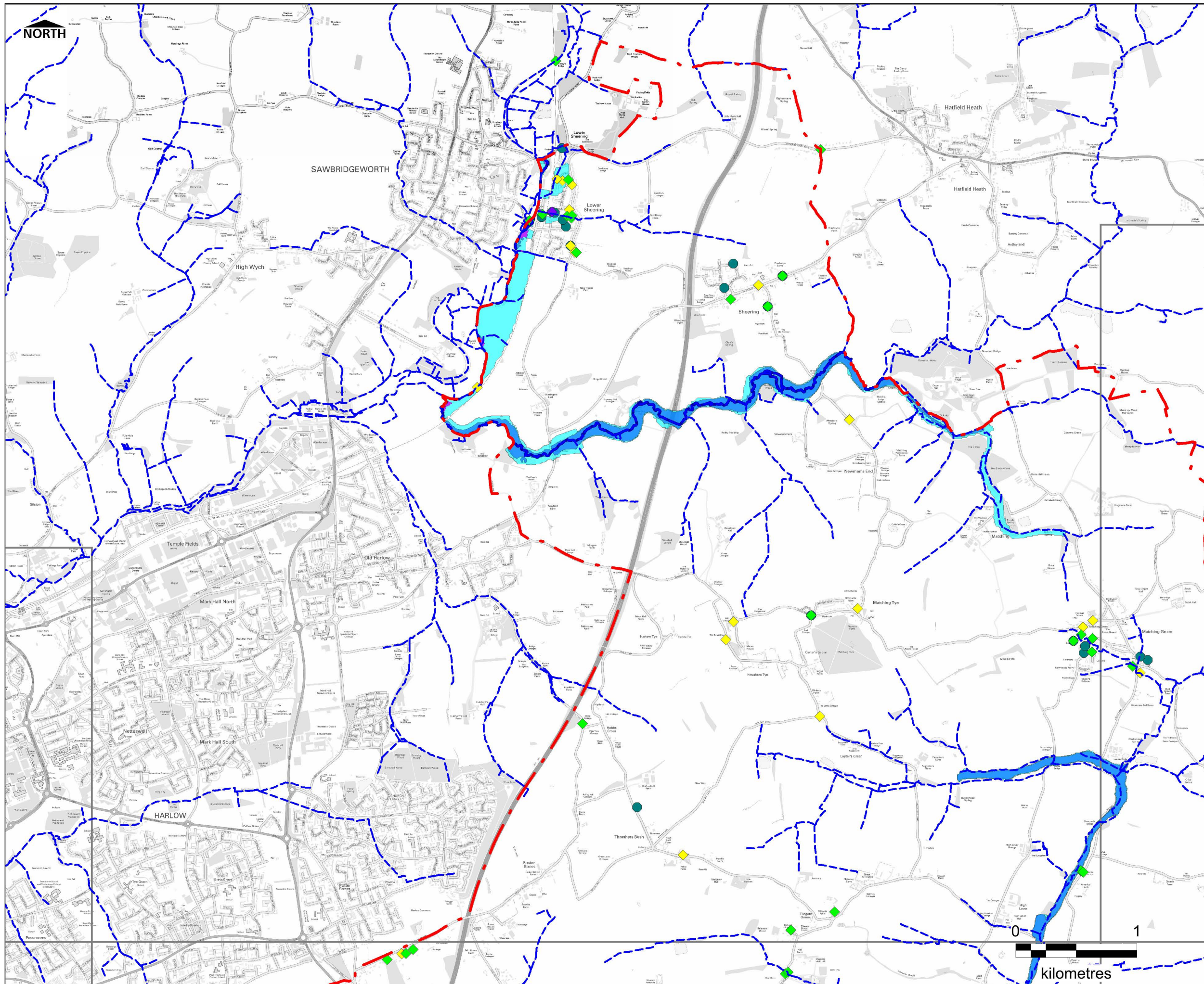

- KEY**
- Epping Forest District Council Boundary
 - Flood Zone 3b
 - Flood Zone 2
 - Ordinary Watercourses
 - Flood Zone 3a
 - Main River
 - ◆ Fluvial Flood Incident
 - ◆ Surface Water Flood Incident
 - ◆ Sewer Flood Incident
 - ◆ Groundwater Flood Incident
 - ◆ Artificial Flood Incident
 - ◆ Other/Unknown Source Flood Incident

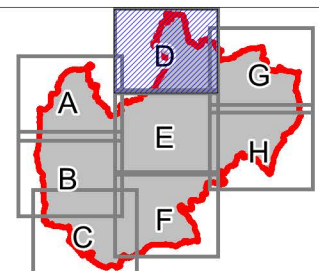

TECHNICAL NOTE

Flood Zone 3b defined based on 1 in 20 year (5% AEP) scenario taking into account the presence of flood defences. Outlines taken from the River Lee Model Maintenance Study, Upper and Middle Roding 105 Modelling Study and Upper and Middle Stort Flood Mapping Model.

1. Where areas have not been modelled, Flood Zone 3b has been defined based on historical flood outlines from 1993 and 2004 as they represented the most extreme flood events of the last 20 years.

Flood Zone 3a defined based on 1 in 100 year (1% AEP) scenario assuming no flood defences are present.

Flood Zone 2 defined based on 1 in 1000 year (0.1% AEP) scenario assuming no flood defences are present.

2. It should be noted that certain locations not shown may be at risk of flooding from other sources. For example, areas susceptible to drainage system inadequacies or localised ponding; areas flooded due to debris blockage or areas adjacent to ordinary watercourses which have not been subject to hydraulic modelling.

INTENDED USE

This mapping is intended to provide a strategic overview of flood risk within Epping Forest District and should not be used to assess flood risk for individual properties

DISCLAIMER

This document has been prepared in accordance with the scope of URS' appointment with its client and is subject to the terms of that appointment. It is addressed to and for the sole and confidential use and reliance of URS' client.

URS accepts no liability for any use of this document (or any model included or referred to herein) other than by its client and only for the purposes for which it was prepared and provided. No person other than the client may copy (in whole or in part) use or rely on the contents of this document, without the prior written permission of the Company Secretary of URS Infrastructure and Environment Ltd. Any advice, opinions, or recommendations within this document should be read and relied upon only in the context of the document as a whole. The contents of this document do not provide legal or tax advice or opinion.

COPYRIGHT

This map is reproduced from Ordnance Survey material with the permission of Ordnance Survey on behalf of the controller of Her Majesty's Stationery Office
 © Crown copyright and database right 2014.
 Unauthorised reproduction infringes Crown copyright and may lead to prosecution or civil proceedings.

DRAWN BY EB	CHECKED BY EG	DATE JULY 2014
SCALE @ A3 1 : 30,000		ISSUING OFFICE London

EPPING FOREST DISTRICT COUNCIL LEVEL 2 SFRA

STAGE 2 FLOOD MAPPING FLOOD ZONES AND FLOOD INCIDENTS

Epping Forest District Council
 Civic Offices
 High Street
 Epping
 Essex, CM16 4BZ

URS Infrastructure & Environment Ltd
 6-8 Greencoat Place
 London, SW1P 1PL
 Tel: (020) 7798 5000

DRAWING NUMBER
FIGURE 3D

N:\Water\Current Projects\47065671 Epping Forest Level 2 SFRA\06 GIS\WDR

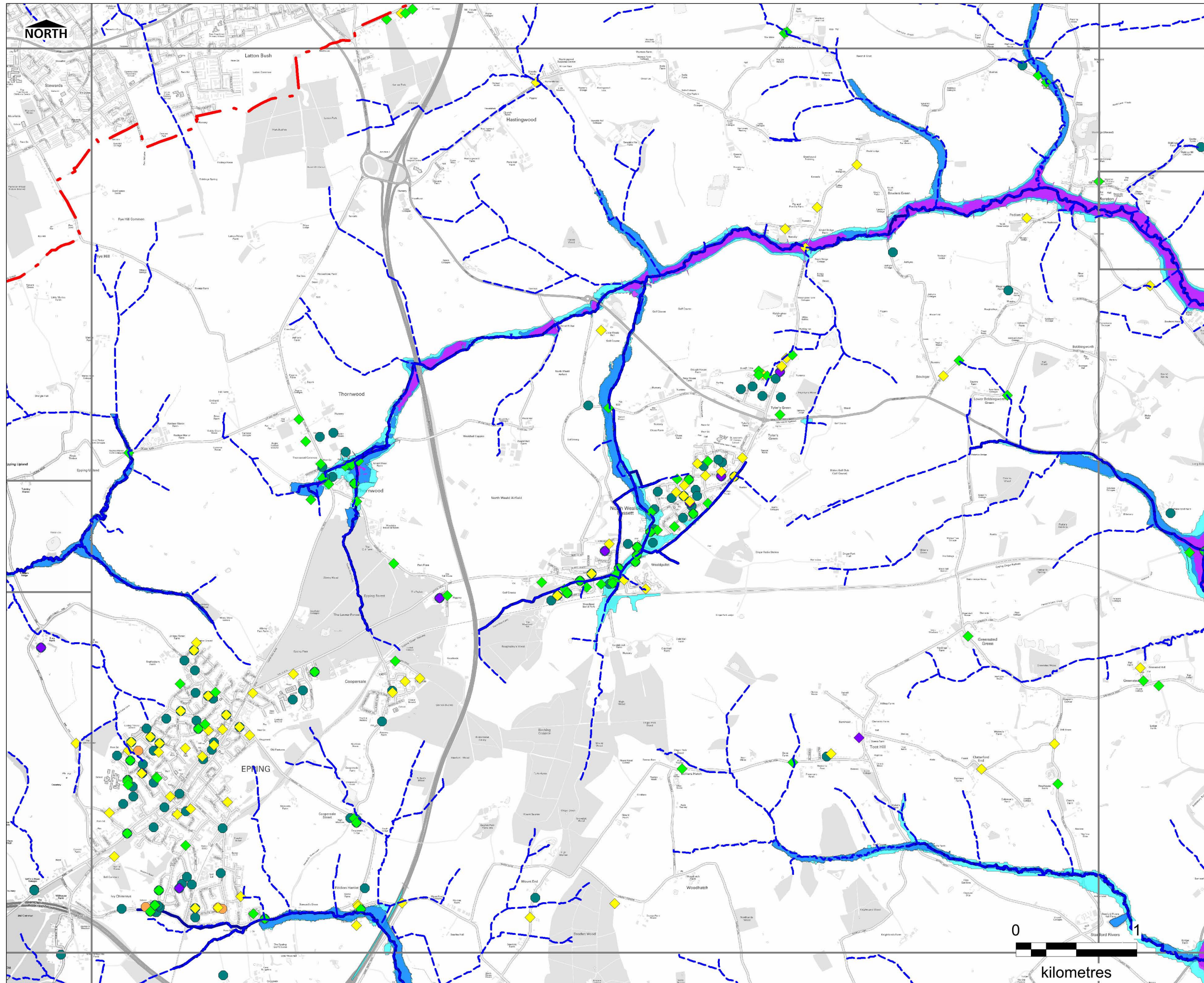

KEY

- Epping Forest District Council Boundary
- Flood Zone 3b
- Flood Zone 2
- Ordinary Watercourses
- Flood Zone 3a
- Main River
- ◆ Fluvial Flood Incident
- ◆ Surface Water Flood Incident
- ◆ Sewer Flood Incident
- ◆ Groundwater Flood Incident
- ◆ Artificial Flood Incident
- Other/Unknown Source Flood Incident

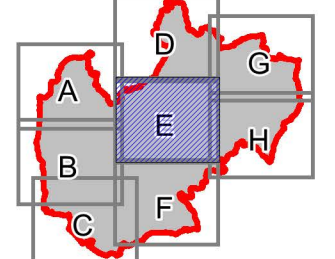

TECHNICAL NOTE

Flood Zone 3b defined based on 1 in 20 year (5% AEP) scenario taking into account the presence of flood defences. Outlines taken from the River Lee Model Maintenance Study, Upper and Middle Roding 105 Modelling Study and Upper and Middle Stort Flood Mapping Model.

1. Where areas have not been modelled, Flood Zone 3b has been defined based on historical flood outlines from 1993 and 2004 as they represented the most extreme flood events of the last 20 years.

Flood Zone 3a defined based on 1 in 100 year (1% AEP) scenario assuming no flood defences are present.

Flood Zone 2 defined based on 1 in 1000 year (0.1% AEP) scenario assuming no flood defences are present.

2. It should be noted that certain locations not shown may be at risk of flooding from other sources. For example, areas susceptible to drainage system inadequacies or localised ponding; areas flooded due to debris blockage or areas adjacent to ordinary watercourses which have not been subject to hydraulic modelling.

INTENDED USE

This mapping is intended to provide a strategic overview of flood risk within Epping Forest District and should not be used to assess flood risk for individual properties

DISCLAIMER

This document has been prepared in accordance with the scope of URS' appointment with its client and is subject to the terms of that appointment. It is addressed to and for the sole and confidential use and reliance of URS' client.

URS accepts no liability for any use of this document (or any model included or referred to herein) other than by its client and only for the purposes for which it was prepared and provided. No person other than the client may copy (in whole or in part) use or rely on the contents of this document, without the prior written permission of the Company Secretary of URS Infrastructure and Environment Ltd. Any advice, opinions, or recommendations within this document should be read and relied upon only in the context of the document as a whole. The contents of this document do not provide legal or tax advice or opinion.

COPYRIGHT

This map is reproduced from Ordnance Survey material with the permission of Ordnance Survey on behalf of the controller of Her Majesty's Stationery Office
 © Crown copyright and database right 2014.
 Unauthorised reproduction infringes Crown copyright and may lead to prosecution or civil proceedings.

DRAWN BY EB	CHECKED BY EG	DATE JULY 2014
SCALE @ A3 1 : 30,000		ISSUING OFFICE London

EPPING FOREST DISTRICT COUNCIL LEVEL 2 SFRA

STAGE 2 FLOOD MAPPING FLOOD ZONES AND FLOOD INCIDENTS

Epping Forest District Council
 Civic Offices
 High Street
 Epping
 Essex, CM16 4BZ

URS Infrastructure & Environment Ltd
 6-8 Greencoat Place
 London, SW1P 1PL
 Tel: (020) 7798 5000

DRAWING NUMBER
FIGURE 3E

N:\Water\Current Projects\47065671 Epping Forest Level 2 SFRA\06 GIS\WOR

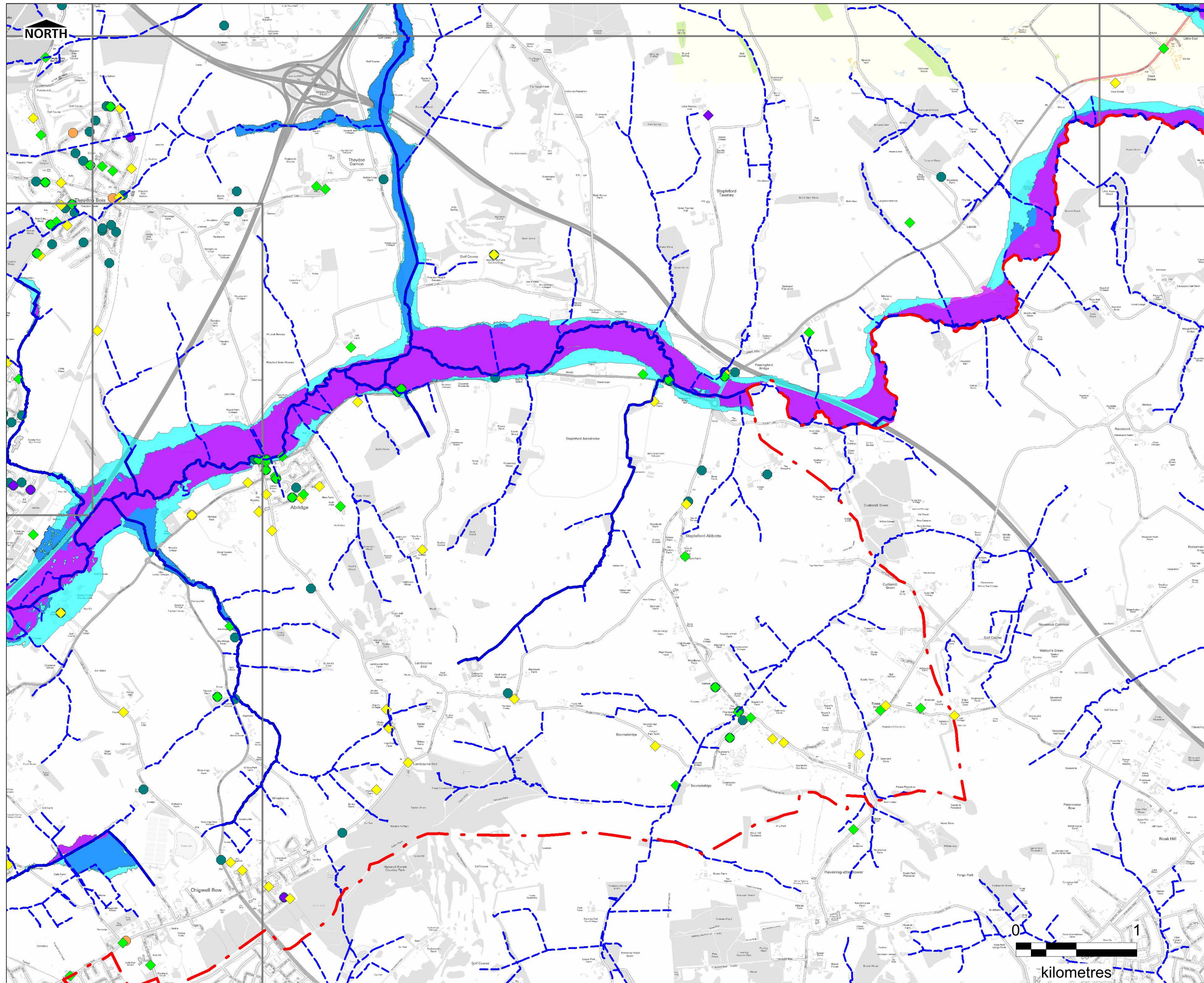

KEY

- Epping Forest District Council Boundary
- Flood Zone 3b
- Flood Zone 2
- Flood Zone 3a
- - - Ordinary Watercourses
- Main River
- ◆ Fluvial Flood Incident
- ◆ Surface Water Flood Incident
- ◆ Sewer Flood Incident
- ◆ Groundwater Flood Incident
- ◆ Artificial Flood Incident
- ◆ Other/Unknown Source Flood Incident

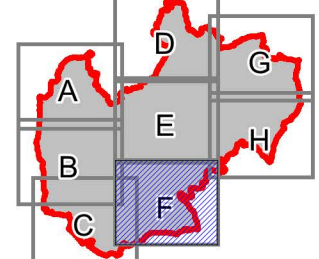

TECHNICAL NOTE

Flood Zone 3b defined based on 1 in 20 year (5% AEP) scenario taking into account the presence of flood defences. Outlines taken from the River Lee Model Maintenance Study, Upper and Middle Roding 105 Modelling Study and Upper and Middle Stort Flood Mapping Model.

1. Where areas have not been modelled, Flood Zone 3b has been defined based on historical flood outlines from 1993 and 2001 as they represented the most extreme flood events of the last 20 years.

Flood Zone 3a defined based on 1 in 100 year (1% AEP) scenario assuming no flood defences are present.

Flood Zone 2 defined based on 1 in 1000 year (0.1% AEP) scenario assuming no flood defences are present.

2. It should be noted that certain locations not shown may be at risk of flooding from other sources. For example, areas susceptible to drainage system inadequacies or localised ponding; areas flooded due to debris blockage or areas adjacent to ordinary watercourses which have not been subject to hydraulic modelling.

INTENDED USE

This mapping is intended to provide a strategic overview of flood risk within Epping Forest District and should not be used to assess flood risk for individual properties

DISCLAIMER

This document has been prepared in accordance with the scope of URS' appointment with its client and is subject to the terms of that appointment. It is addressed to and for the sole and confidential use and reliance of URS' client.

URS accepts no liability for any use of this document (or any model included or referred to herein) other than by its client and only for the purposes for which it was prepared and provided. No person other than the client may copy (in whole or in part) use or rely on the contents of this document, without the prior written permission of the Company Secretary of URS Infrastructure and Environment Ltd. Any advice, opinions, or recommendations within this document should be read and relied upon only in the context of the document as a whole. The contents of this document do not provide legal or tax advice or opinion.

COPYRIGHT

This map is reproduced from Ordnance Survey material with the permission of Ordnance Survey on behalf of the controller of Her Majesty's Stationery Office
 © Crown copyright and database right 2014.
 Unauthorised reproduction infringes Crown copyright and may lead to prosecution or civil proceedings.

DRAWN BY EB	CHECKED BY EG	DATE JULY 2014
SCALE @ A3 1 : 30,000		ISSUING OFFICE London

**EPPING FOREST DISTRICT
COUNCIL LEVEL 2 SFRA**

**STAGE 2 FLOOD MAPPING
FLOOD ZONES AND FLOOD
INCIDENTS**

Epping Forest District Council
 Civic Offices
 High Street
 Epping
 Essex, CM16 4BZ

URS Infrastructure & Environment Ltd
 6-8 Greencoat Place
 London, SW1P 1PL
 Tel: (020) 7798 5000

DRAWING NUMBER
FIGURE 3F

N:\Water\Current Projects\47065671 Epping Forest Level 2 SFRA\06 GIS\WOR

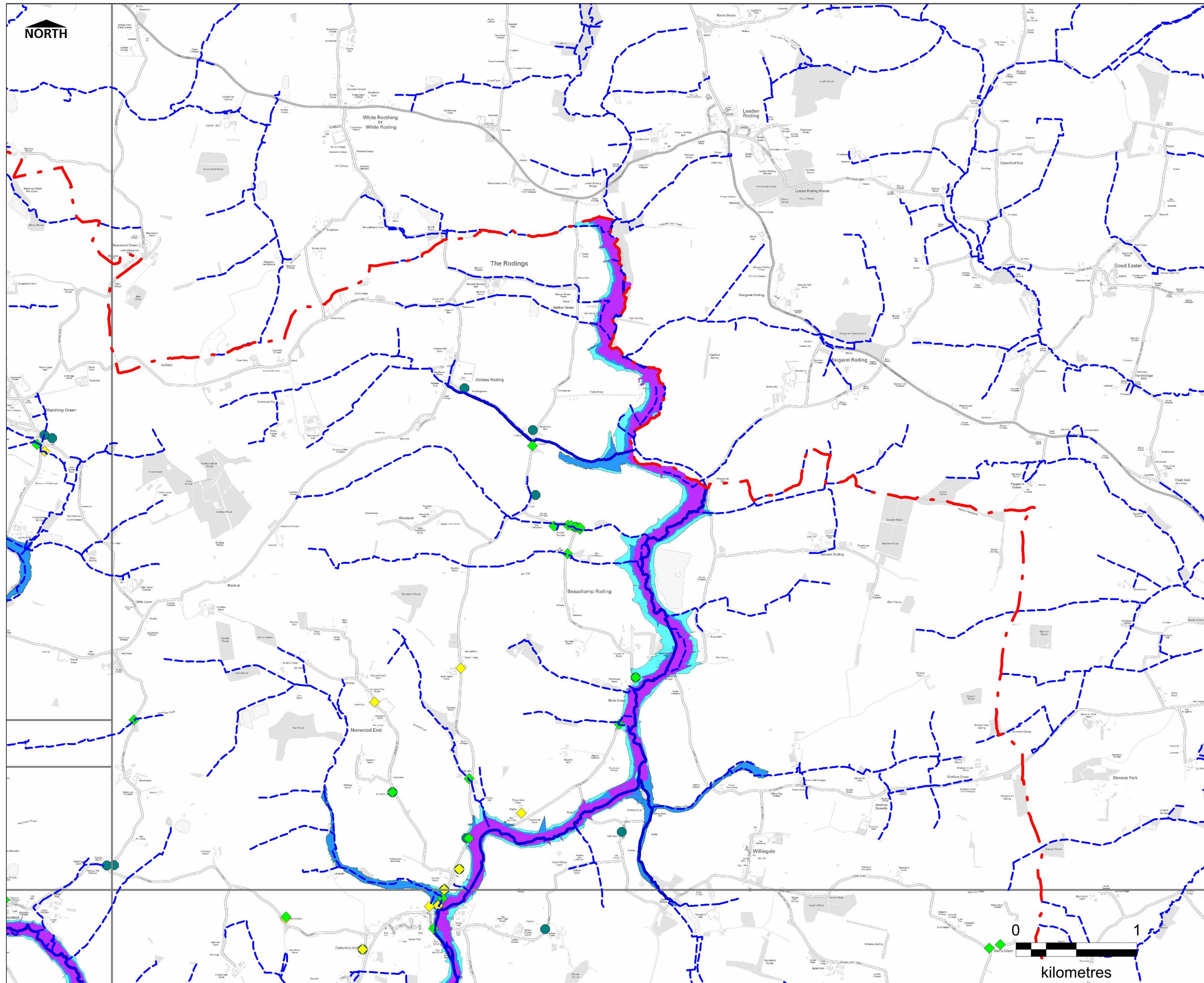

KEY

- Epping Forest District Council Boundary
- Flood Zone 3b
- Flood Zone 2
- Ordinary Watercourses
- Main River
- Flood Zone 3a
- ◆ Fluvial Flood Incident
- ◆ Surface Water Flood Incident
- ◆ Sewer Flood Incident
- ◆ Groundwater Flood Incident
- ◆ Artificial Flood Incident
- Other/Unknown Source Flood Incident

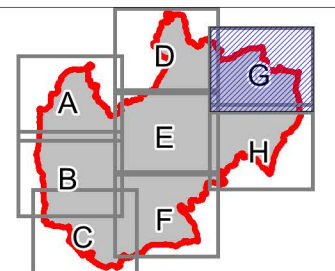

TECHNICAL NOTE

Flood Zone 3b defined based on 1 in 20 year (5% AEP) scenario taking into account the presence of flood defences. Outlines taken from the River Lee Model Maintenance Study, Upper and Middle Roding 105 Modelling Study and Upper and Middle Stort Flood areas have not been modelled.

1. Where areas have not been modelled, Flood Zone 3b has been defined based on historical flood outlines from 1993 and 2004 as they represented the most extreme flood events of the last 20 years.

Flood Zone 3a defined based on 1 in 100 year (1% AEP) scenario assuming no flood defences are present.

Flood Zone 2 defined based on 1 in 1000 year (0.1% AEP) scenario assuming no flood defences are present.

2. It should be noted that certain locations not shown may be at risk of flooding from other sources. For example, areas susceptible to drainage system inadequacies or localised ponding; areas flooded due to debris blockage or areas adjacent to ordinary watercourses which have not been subject to hydraulic modelling.

INTENDED USE

This mapping is intended to provide a strategic overview of flood risk within Epping Forest District and should not be used to assess flood risk for individual properties

DISCLAIMER

This document has been prepared in accordance with the scope of URS' appointment with its client and is subject to the terms of that appointment. It is addressed to and for the sole and confidential use and reliance of URS' client.

URS accepts no liability for any use of this document (or any model included or referred to herein) other than by its client and only for the purposes for which it was prepared and provided. No person other than the client may copy (in whole or in part) use or rely on the contents of this document, without the prior written permission of the Company Secretary of URS Infrastructure and Environment Ltd. Any advice, opinions, or recommendations within this document should be read and relied upon only in the context of the document as a whole. The contents of this document do not provide legal or tax advice or opinion.

COPYRIGHT

This map is reproduced from Ordnance Survey material with the permission of Ordnance Survey on behalf of the controller of Her Majesty's Stationery Office
 © Crown copyright and database right 2014.
 Unauthorised reproduction infringes Crown copyright and may lead to prosecution or civil proceedings.

DRAWN BY EB	CHECKED BY EG	DATE JULY 2014
SCALE @ A3 1 : 30,000		ISSUING OFFICE London

EPPING FOREST DISTRICT COUNCIL LEVEL 2 SFRA

STAGE 2 FLOOD MAPPING FLOOD ZONES AND FLOOD INCIDENTS

Epping Forest District Council
 Civic Offices
 High Street
 Epping
 Essex, CM16 4BZ

URS Infrastructure & Environment Ltd
 6-8 Greencoat Place
 London, SW1P 1PL
 Tel: (020) 7798 5000

DRAWING NUMBER
FIGURE 3G

N:\Water\Current Projects\47065671 Epping Forest Level 2 SFRA\06 GIS\WOR

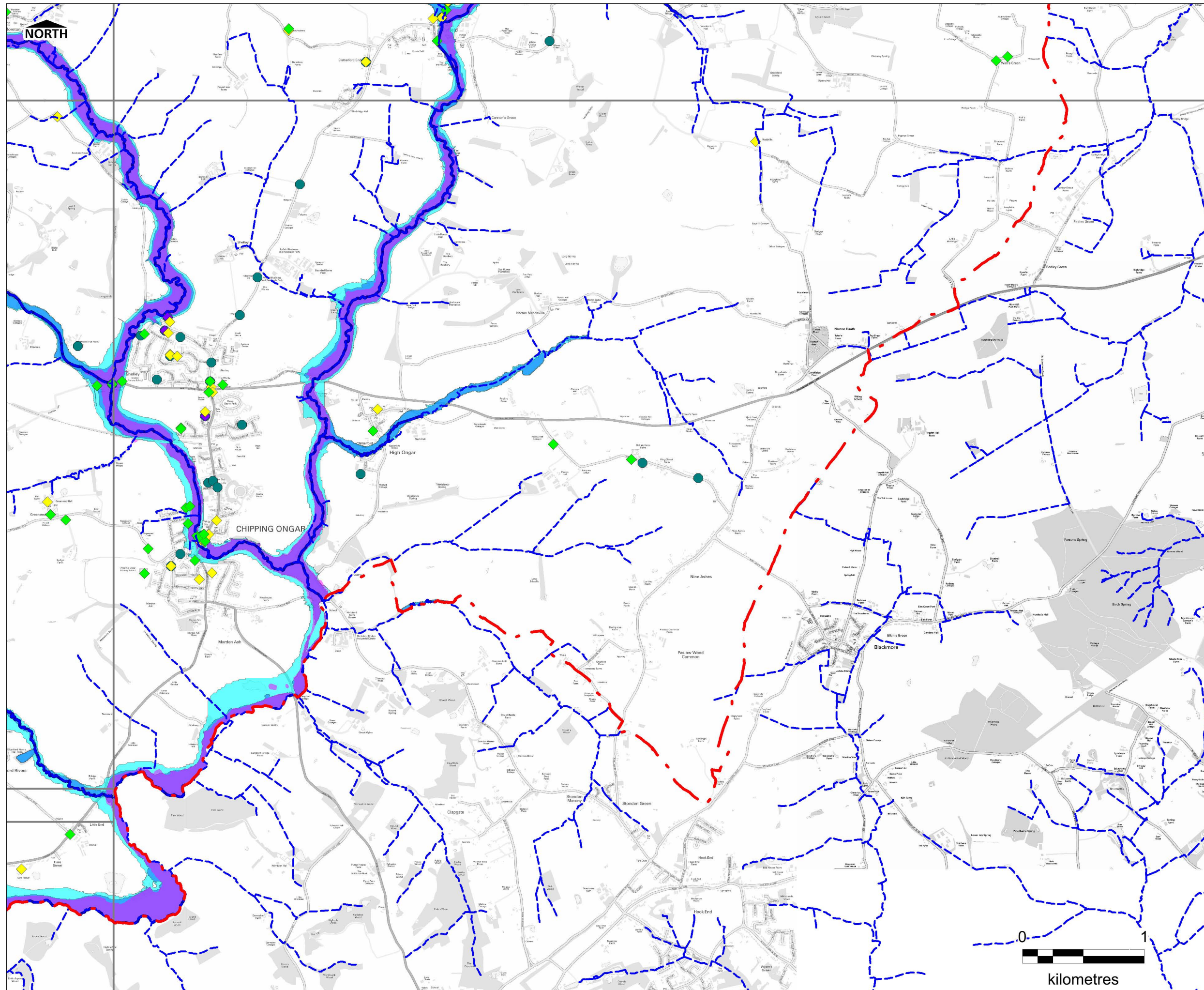

KEY

- Epping Forest District Council Boundary
- Flood Zone 3b
- Flood Zone 2
- Ordinary Watercourses
- Main River
- ◆ Fluvial Flood Incident
- ◆ Surface Water Flood Incident
- ◆ Sewer Flood Incident
- ◆ Groundwater Flood Incident
- Other/Unknown Source Flood Incident
- Flood Zone 3a

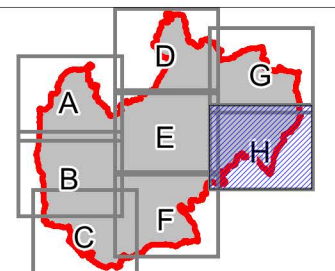

TECHNICAL NOTE

Flood Zone 3b defined based on 1 in 20 year (5% AEP) scenario taking into account the presence of flood defences. Outlines taken from the River Lee Model Maintenance Study, Upper and Middle Roding 105 Modelling Study and Upper and Middle Stort Flood Areas Mapping Model.

1. Where areas have not been modelled, Flood Zone 3b has been defined based on historical flood outlines from 1993 and 2001 as they represented the most extreme flood events of the last 20 years.

Flood Zone 3a defined based on 1 in 100 year (1% AEP) scenario assuming no flood defences are present.

Flood Zone 2 defined based on 1 in 1000 year (0.1% AEP) scenario assuming no flood defences are present.

2. It should be noted that certain locations not shown may be at risk of flooding from other sources. For example, areas susceptible to drainage system inadequacies or localised ponding; areas flooded due to debris blockage or areas adjacent to ordinary watercourses which have not been subject to hydraulic modelling.

INTENDED USE

This mapping is intended to provide a strategic overview of flood risk within Epping Forest District and should not be used to assess flood risk for individual properties

DISCLAIMER

This document has been prepared in accordance with the scope of URS' appointment with its client and is subject to the terms of that appointment. It is addressed to and for the sole and confidential use and reliance of URS' client.

URS accepts no liability for any use of this document (or any model included or referred to herein) other than by its client and only for the purposes for which it was prepared and provided. No person other than the client may copy (in whole or in part) use or rely on the contents of this document, without the prior written permission of the Company Secretary of URS Infrastructure and Environment Ltd. Any advice, opinions, or recommendations within this document should be read and relied upon only in the context of the document as a whole. The contents of this document do not provide legal or tax advice or opinion.

COPYRIGHT

This map is reproduced from Ordnance Survey material with the permission of Ordnance Survey on behalf of the controller of Her Majesty's Stationery Office
 © Crown copyright and database right 2014.
 Unauthorised reproduction infringes Crown copyright and may lead to prosecution or civil proceedings.

DRAWN BY EB	CHECKED BY EG	DATE JULY 2014
SCALE @ A3 1 : 30,000		ISSUING OFFICE London

EPPING FOREST DISTRICT COUNCIL LEVEL 2 SFRA

STAGE 2 FLOOD MAPPING FLOOD ZONES AND FLOOD INCIDENTS

Epping Forest District Council
 Civic Offices
 High Street
 Epping
 Essex, CM16 4BZ

URS Infrastructure & Environment Ltd
 6-8 Greencoat Place
 London, SW1P 1PL
 Tel: (020) 7798 5000

DRAWING NUMBER
FIGURE 3H

